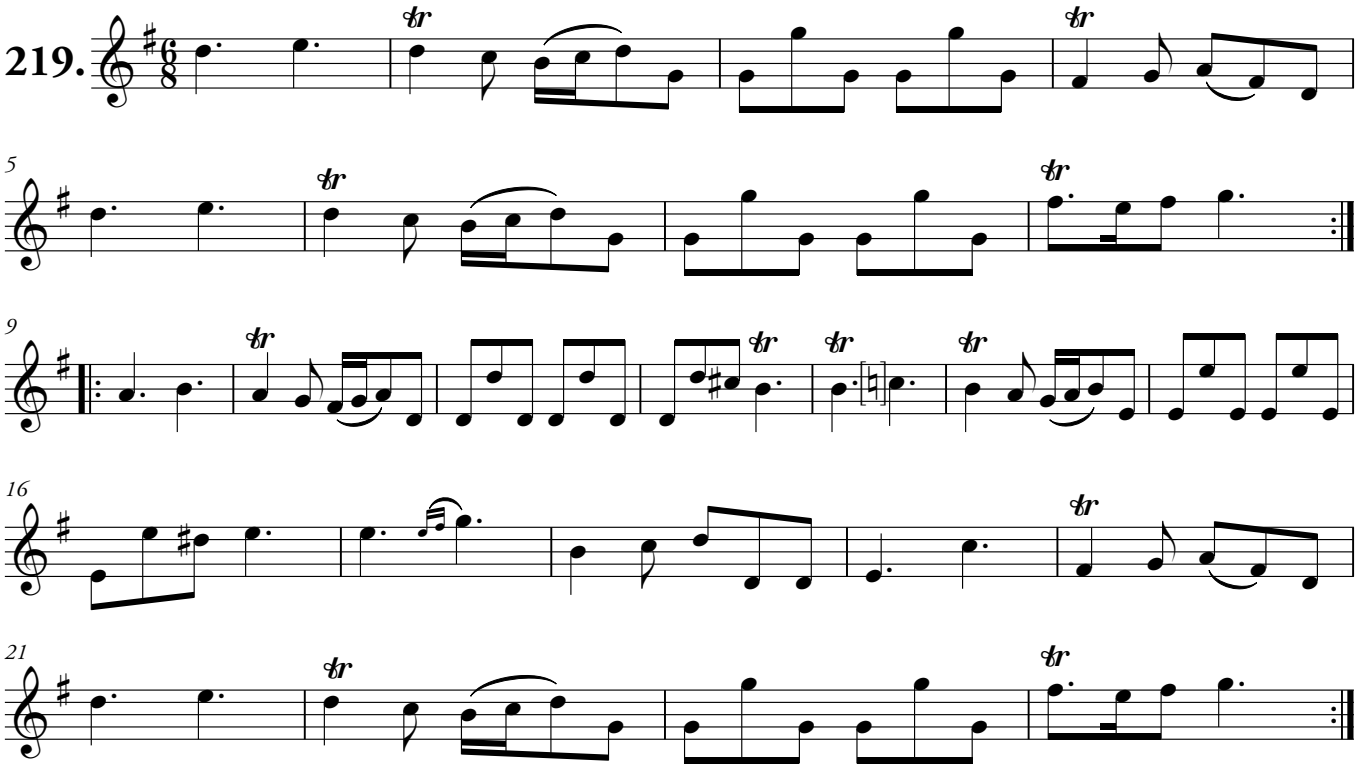Parson among the Pease