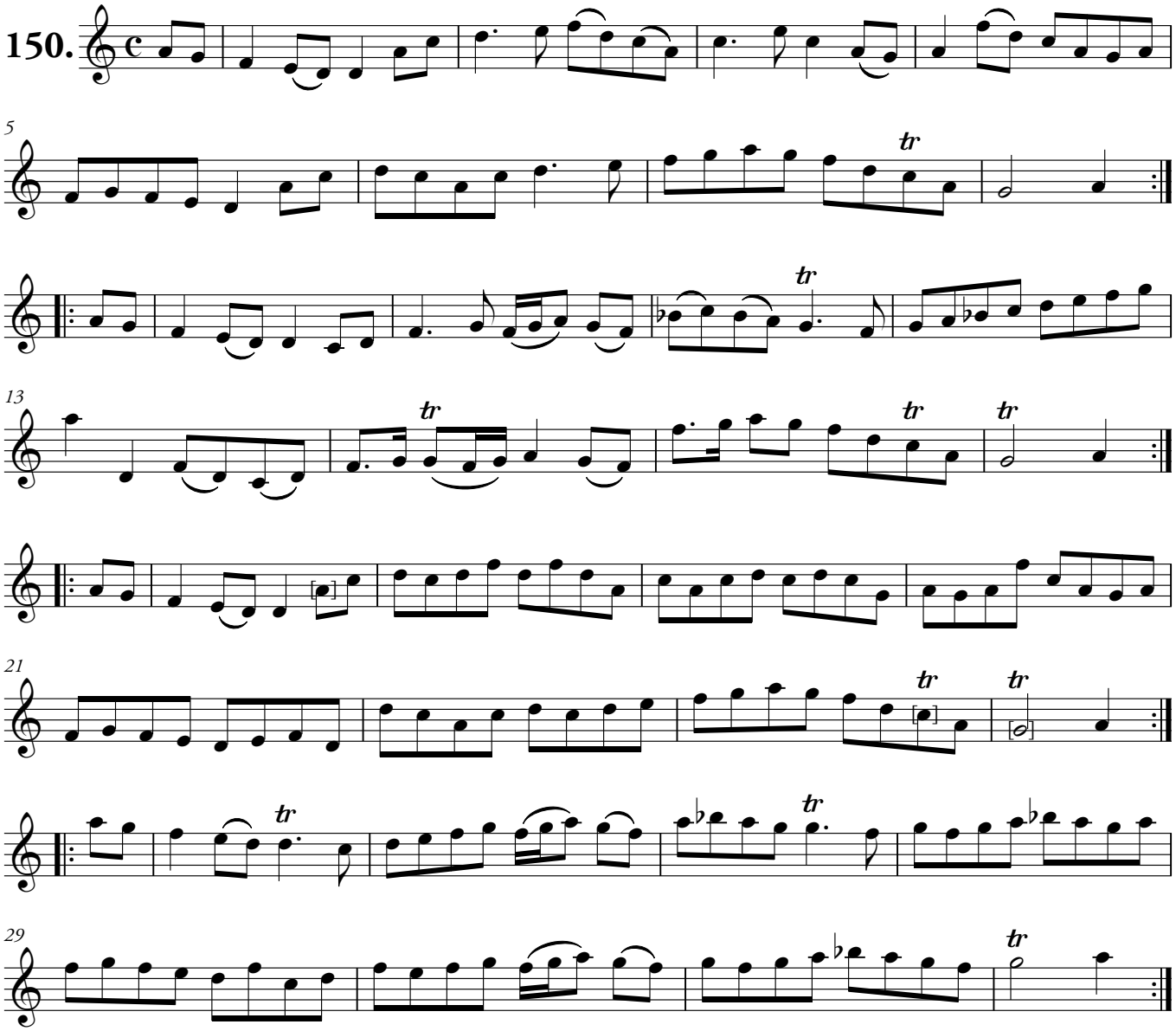I woul'd ha'e my Gown made